



IMPLEMENTATION GUIDE

MPHO Unique Identifier

Version 1.0.1

September 2024

Tracking Number ICCBBA IG-048



Published by:
ICCBBA
PO Box 11309, San Bernardino, CA 92423-1309 USA

COPYRIGHT, INTELLECTUAL PROPERTY, WARRANTY, AND LIABILITY NOTICE

Copyright 2024. ISBT 128 is not in the public domain and is protected by United States copyright, trade secret, and other laws and the analogous laws of other countries. Implementation of ISBT 128 requires the end-user to register with ICCBBA and to pay an annual license fee. This document contains trade secrets and/or confidential information belonging to ICCBBA.

Any use of this document, or the accompanying database tables, by anyone other than registered organizations, or facilities that have obtained their computer software from a registered and licensed developer, is strictly forbidden.

ICCBBA provides no representation or warranty that the Licensee's use of ISBT 128 is suitable for any particular purpose and the selection, use, efficiency, and suitability of ISBT 128 is the sole responsibility of the Licensee.

ICCBBA's liability is limited to that specified in the ICCBBA License Agreement, which is available on the ISBT 128 website. Under no circumstances shall ICCBBA's liability to the licensee or any third party under any theory or cause of action exceed the current annual license fee payable by the licensee to ICCBBA hereunder, and ICCBBA will in no circumstances be liable for any direct or indirect damages whatsoever, including without limitation, special, incidental, consequential, or punitive damages or damages for loss of data, business or goodwill or any other consequential losses of any nature arising from the use of ISBT 128 or the marks.

Copying any portion of the Standard, or of any accompanying database tables or documents (e.g., Implementation Guides), either in electronic or other format, without express written permission from ICCBBA is strictly forbidden. Posting of any portion of the Standard, or of any accompanying database tables or documents, to any online service by anyone other than ICCBBA is strictly forbidden. This document may be translated without written permission, provided that the translation indicates that it is a translation from an ICCBBA copyrighted document and that ICCBBA is not responsible for the accuracy of the translation.

Editor
Karen Moniz, MHA, MT(ASCP)SBB
Technical Director, ICCBBA

Standards Committee

Wayne Bolton, BAppSc, MAppSc	Standards Committee, APTAG, TAG-IT Chair
Jolanta Antoniewicz-Papis, PhD	EMATAG Chair
Suzanne Butch, MA, MT(ASCP)SBB	Technical Expert
Jørgen Georgsen, MD	Technical Expert
Martin Hildebrandt, MD	RMTAG Chair
Jelena Holovati, PhD, MLT(CSMLS), MT(ASCP)	NATTAG Chair
Kathleen Hopping MS, BS	ATAG Chair
Indreshpal Kaur, PhD, MS, MSc	CTCLAG Chair
Kristin Mathes, MA, MS	EBTAG Chair
Eoin McGrath, BA	ICCBBA Executive Director
Karen Moniz, MHA, MT(ASCP)SBB	ICCBBA Technical Director
Leigh Sims Poston, BS, MT(ASCP)	Technical Expert
Zbigniew Szczepiorkowski, MD, PhD, FCAP	Technical Expert
Kelly Tilleman, PhD, MSc	ARTTAG Chair
Izabela Uhrynowska-Tyszkiewicz, MD, PhD	ETTAG, ITTAG Chair

Table of Contents

1	Introduction	5
1.1	Purpose	5
1.2	Scope	5
1.3	Intended Audience	5
1.4	Normative Reference	5
1.5	Other Reference	5
1.6	Background.....	6
1.7	Changes in this Version	7
2	MPHO Unique Identifier Structure	8
2.1	Data elements to be included in the MPHO Unique Identifier	8
2.2	Construction Rules.....	8
3	Examples	9
3.1	Blood	9
3.2	Cell Therapy	10
3.3	Tissues	11

Figures

Figure 1	Blood	9
Figure 2	Cell Therapy Partial Label.....	10
Figure 3	Cell Therapy Cryo Vial Label	10
Figure 4	Large Vial Label.....	11
Figure 5	Tissue with UDI.....	11

1 Introduction

1.1 Purpose

The purpose of this document is to provide guidance on creating and using the MPHO Unique Identifier in compliance with the ISBT 128 Standard for the Medical Products of Human Origin (MPHO) Unique Identifier.

1.2 Scope

This document provides guidance on creating an MPHO Unique Identifier from the traceability data elements carried on an ISBT 128 labeled product.

This document is a supplement to the

- *ISBT 128 Standard Technical Specification (ST-001)*
- *ISBT 128 Standard for the Medical Products of Human Origin (MPHO) Unique Identifier (ST-026)*
- *ISBT 128 Standard for XML Electronic Messaging - Standardized XML Elements for Medical Products of Human Origin (ST-020)*

1.3 Intended Audience

The intended audience of this document is developers of systems creating and receiving information on MPHO products labeled with ISBT 128. It is of particular relevance to developers intending to send information in electronic messages or enter information on infusion/implantation of MPHO products into an electronic health record. The MPHO Unique Identifier should be used as the identifier element for the HL7 FHIR BiologicallyDerivedProduct resource.

1.4 Normative Reference

ISBT 128 Standard Technical Specification ([ST-001](#))

ISBT 128 Standard for XML Electronic Messaging - Standardized XML Elements for Medical Products of Human Origin ([ST-020](#))

ISBT 128 Standard for the Medical Products of Human Origin (MPHO) Unique Identifier ([ST-026](#))

1.5 Other Reference

ICCBBA Website (www.isbt128.org)

1.6 Background

There are four data elements that together uniquely identify an individual MPHO product. At a minimum, a Donation Identification Number and Product Description Code must be provided. If a final product has been divided, then the division identifier is also required. The processing facility identification number may also be present on product labeling and where this is provided it may also be required to ensure unique identification.

The MPHO Unique Identifier has been developed in order to standardize and simplify this traceability information across multiple areas of MPHO activity with differing labeling requirements. This identifier combines the four traceability data elements in a single string that has a consistent structure across all MPHO types.

The MPHO Unique Identifier provides an ideal way to uniquely identify MPHO product instances in electronic messages, and to capture critical traceability information in electronic health records.

The rules provided in ST-026 must be carefully followed to ensure the consistent presentation of the MPHO Unique Identifier. This guidance provides examples to help users understand the way they should construct an MPHO Unique Identifier.

1.7 Changes in this Version

The following table indicates the major changes between Version 1.0.0 and Version 1.0.1. Actual changes or additions to requirements of the ISBT 128 Standard are in bold print; changes to formatting or organization, or additional guidance, are in regular print. When changes were a result of a formal proposal, the number of the proposal is listed in the Rationale column.

Implementation Guide: MPHO Unique Identifier Version Control: Version 1.0.0 vs. Version 1.0.1.

	Version 1.0.0	Version 1.0.1	Change	Rationale
	Chapter, Section, Table or Figure	Chapter, Section, Table or Figure		
1.	Copyright	Copyright	Provided an updated copyright statement.	Per legal recommendations
2.	Standards Committee	Standards Committee	Updated the Standards Committee list with its current members.	New members
3.	1.2 1.4	1.2 1.4	Expanded the full title for document ST-020	For completeness
4.	1.4	1.4	Added hyperlinks to the referenced ICCBBA publications	User friendliness
5.	End of Document	End of Document	Added a reference page for internal ICCBBA use only	To facilitate document control

2 MPHO Unique Identifier Structure

2.1 Data elements to be included in the MPHO Unique Identifier

The MPHO Unique Identifier data element (<https://www.isbt128.org/uri/MPHOUniqueIdentifier>) is constructed from the following four ISBT 128 data elements:

- Processing Facility Identification Number (FIN(P)) – <https://www.isbt128.org/uri/ProcessorFIN>
- Product Description Code (PDC) – <https://www.isbt128.org/uri/ProductDescriptionCode>
- Donation Identification Number (DIN) – <https://www.isbt128.org/uri/DonationIdentificationNumber>
- Divisions Identifier (DIV) – <https://www.isbt128.org/uri/DivisionIdentifier>

2.2 Construction Rules

- These data elements are concatenated into a single string in the order listed. Thus, for a product with:
 - FIN(P) = W9999
 - PDC = E1234
 - DIN = W000018123456
 - DIV = Ab0000

The MPHO Unique Identifier data element will be:

- W9999E1234W000018123456Ab0000
- For traceability purposes it is essential that the information in the MPHO Unique Identifier matches the information held in ISBT 128 data structures on the product label.
- FIN(P) shall only be included in the MPHO Unique Identifier if it appears in bar coded form on the product label in either DS-033 or DS-034. If neither of these data structures is present on the product label then the FIN(P) shall be set to all zeros.
- The Division Identifier is a fixed length six-character string. There are specific rules for populating this field with division information from DS-003.
- For products labeled with DS-003 where the division code is in the two-character position referenced as 'ds' in ST-001 the two-character division code shall be padded with TRAILING zeros.
- For products labeled with DS-003 where the division code is in the three-character position referenced as 'tds' in ST-001 the three-character division code shall be padded with LEADING zeros.

3 Examples

The MPHO can be constructed from any ISBT 128 labeled MPHO. The following examples demonstrate how the MPHO Unique Identifier can be generated from various labels.

3.1 Blood

Figure 1 Blood

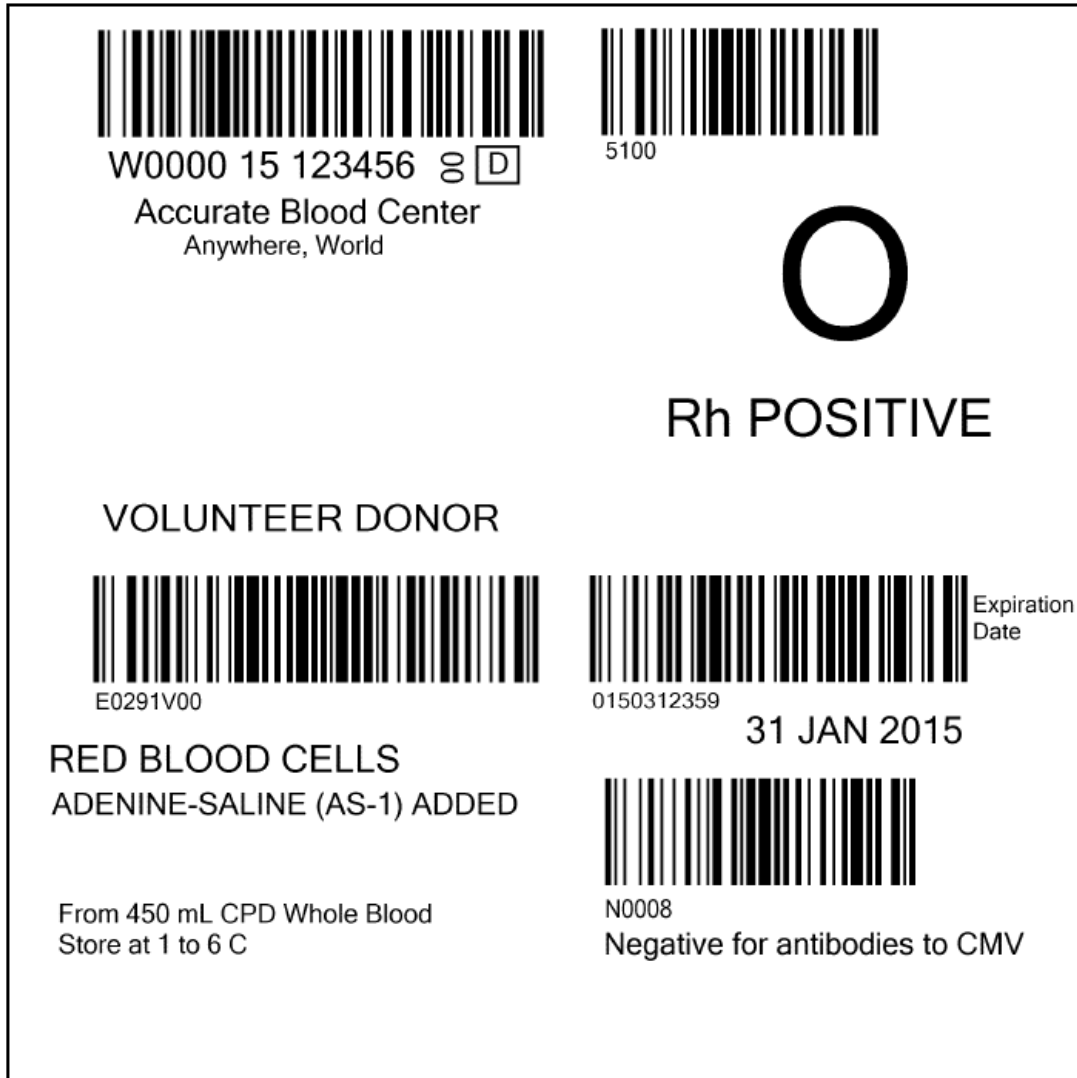

- FIN(P) – 00000 (not present on label)
- PDC – E0291
- DIN – W000015123456
- DIV – 000000 (00 padded with TRAILING zeros)

MPHO Unique Identifier – 00000E0291W000015123456000000

3.2 Cell Therapy

Figure 2 Cell Therapy Partial Label

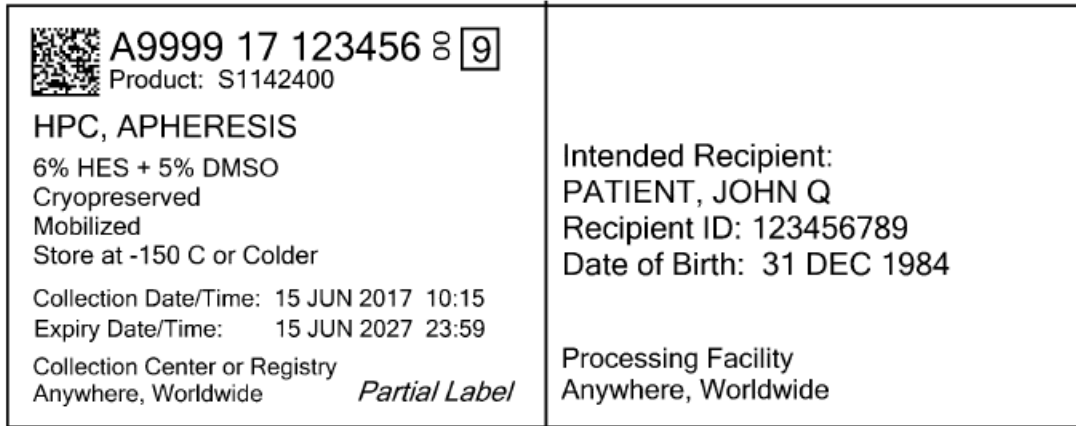

- FIN(P) – 00000 (present in text on label, but not encoded)
- PDC – S1142
- DIN – A999917123456
- DIV – 000000 (00 padded with TRAILING zeros)

MPHO Unique Identifier - 00000S1142A999917123456000000

Figure 3 Cell Therapy Cryo Vial Label

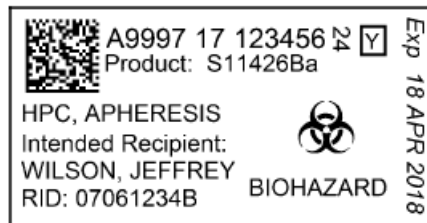

- FIN(P) – 00000 (not present on label)
- PDC – S1142
- DIN – A999717123456
- DIV – Ba0000 (Ba padded with TRAILING zeros)

MPHO Unique Identifier - 00000S1142A999717123456Ba0000

3.3 Tissues

Figure 4 Large Vial Label

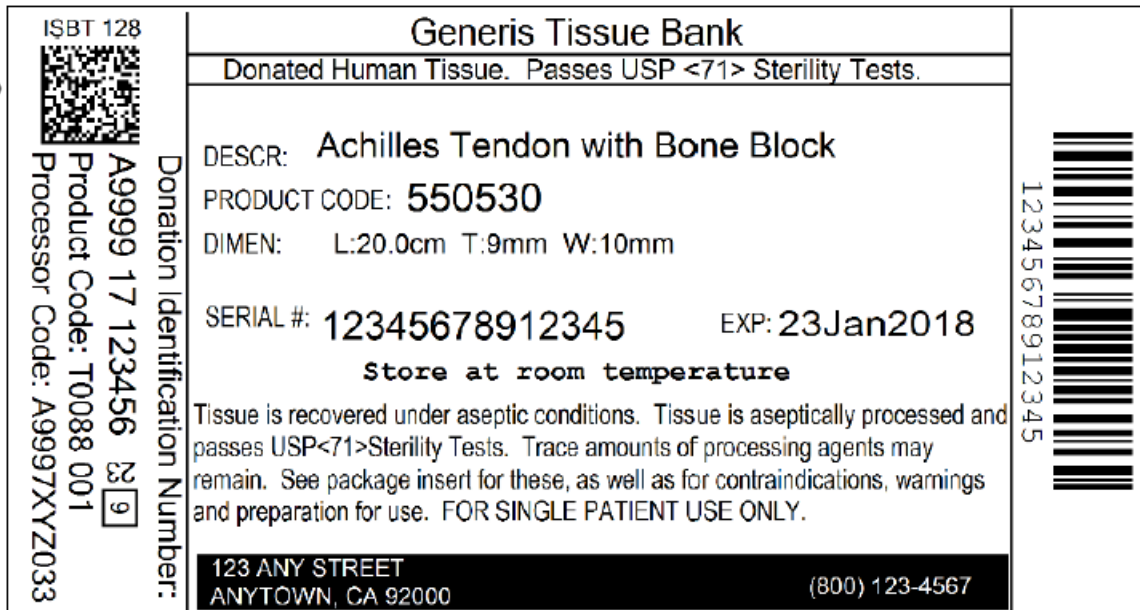

- FIN(P) – A9997
- PDC – T0088
- DIN – A999917123456
- DIV – 000001 (001 padded with LEADING zeros)

MPHO Unique Identifier – A9997T0088A999917123456000001

Figure 5 Tissue with UDI

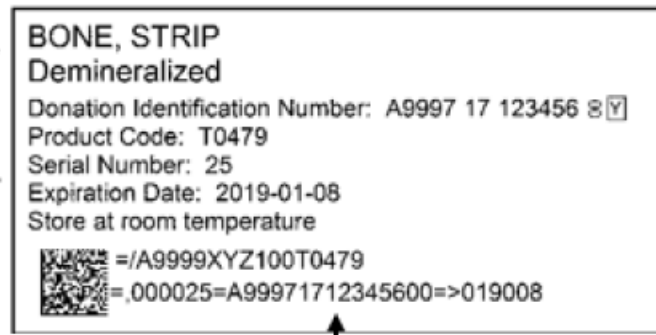

- FIN(P) – A9999
- PDC – T0479
- DIN – A999717123456
- DIV – 000025

MPHO Unique Identifier – A9999T0479A999717123456000025

END OF PUBLICATION

FOR ICCBBA USE ONLY

These links are for internal document control and cannot be used externally:

[ST-001 ISBT 128 Standard Technical Specification](#)

[ST-020 ISBT 128 Standard for XML](#)

[ST-026 ISBT 128 Standard for the Medical Products of Human Origin \(MPHO\) Unique Identifier](#)